

KEY

Strongly in favour of the scheme
Number of respondents per postcode

- 1
- 4
- 8
- 12

Proposed Scheme
Section

- Existing Road (A555)
- Proposed Road
- Leaflet Drop Zone



TITLE:
Opinion - Strongly in favour of the scheme

FIGURE No.
FIGURE 3.3

Contains Ordnance Survey data © Crown copyright and database right 2012.

0 0.375 1.5 2.25 3
Kilometres

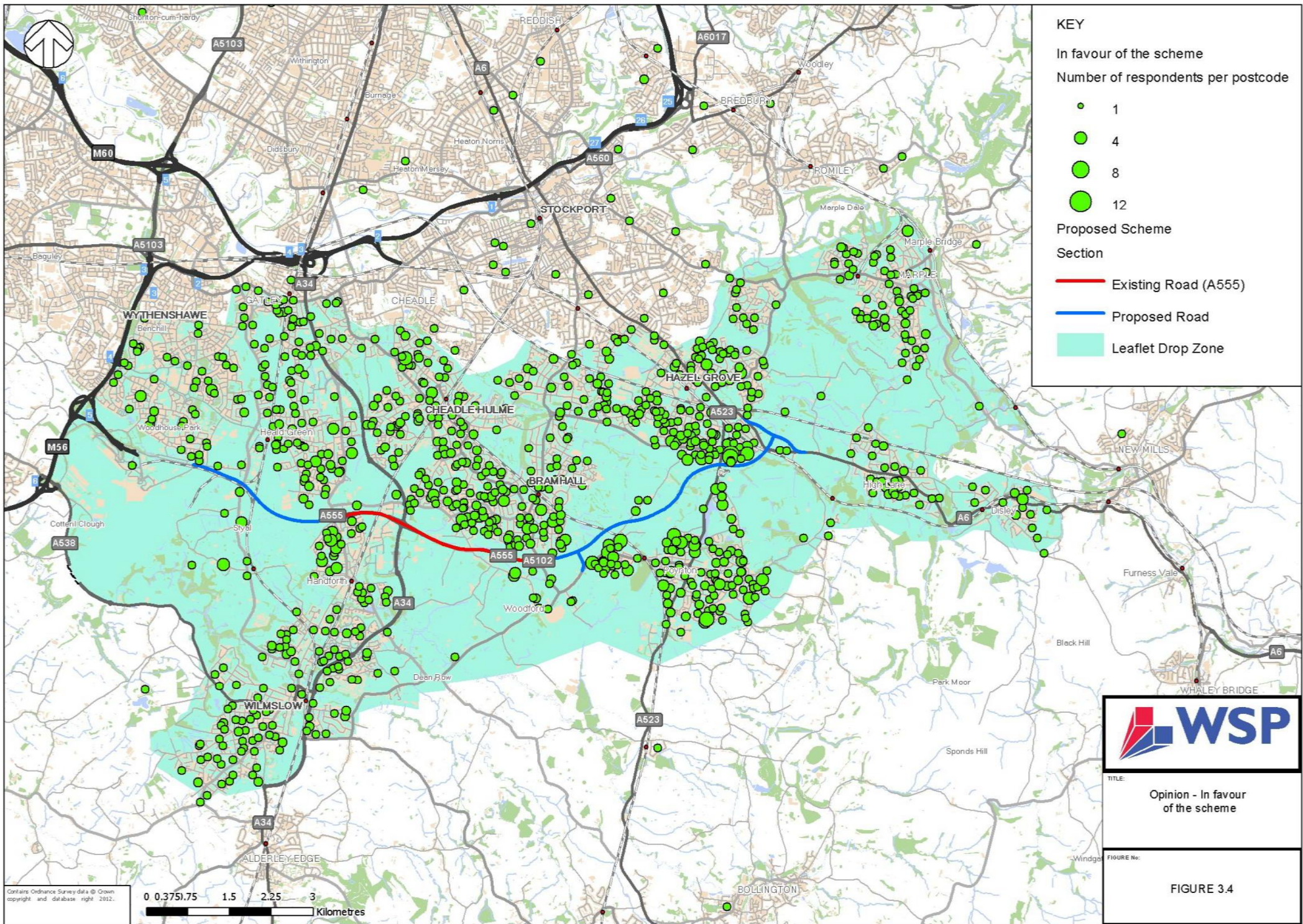

KEY

In favour of the scheme

Number of respondents per postcode

- 1
- 4
- 8
- 12

Proposed Scheme

Section

- Existing Road (A555)
- Proposed Road
- Leaflet Drop Zone

Contains Ordnance Survey data © Crown copyright and database right 2012.

0 0.375 1.5 2.25 3 Kilometres



TITLE:
Opinion - In favour of the scheme

FIGURE No:
FIGURE 3.4

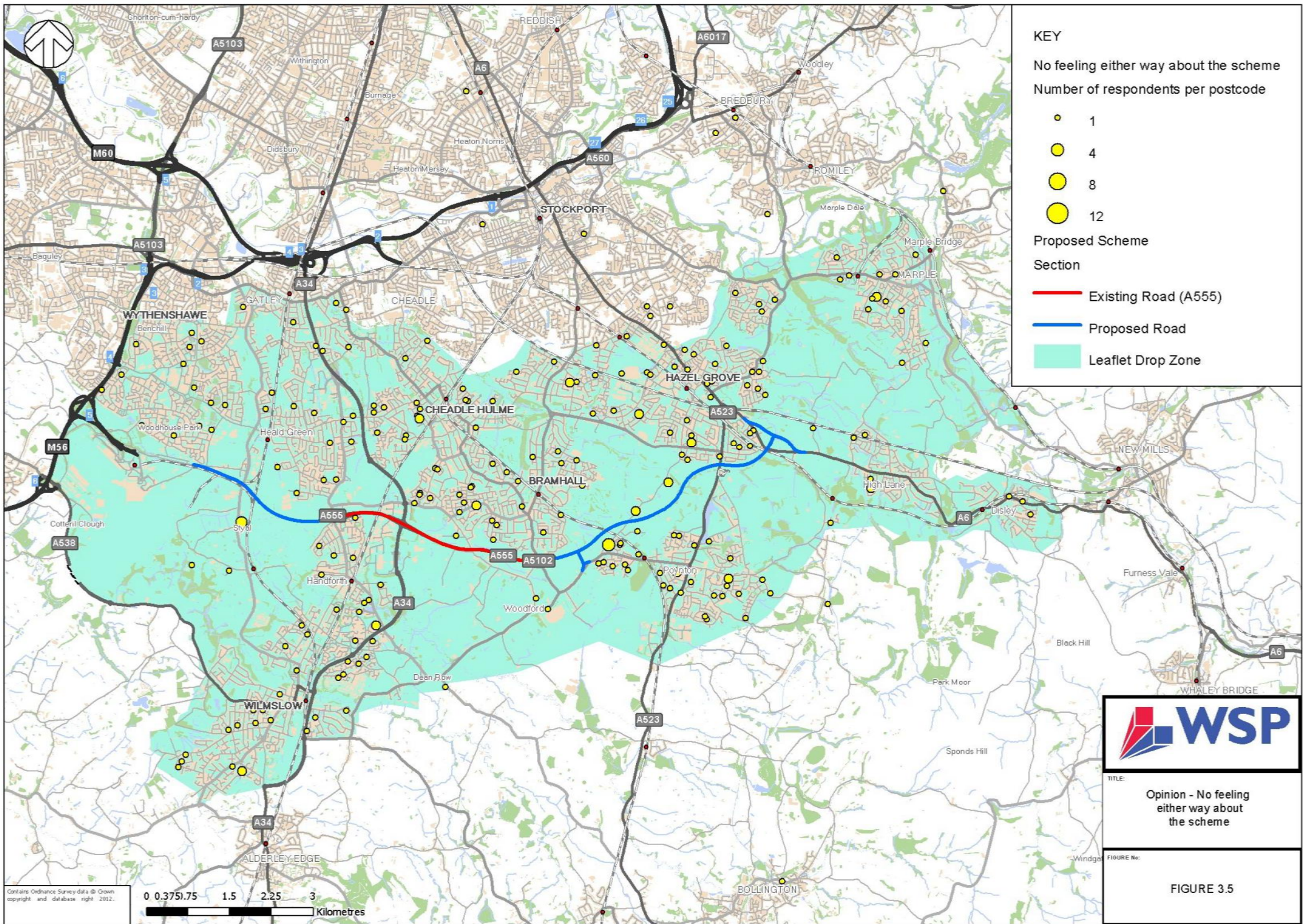

KEY

No feeling either way about the scheme

Number of respondents per postcode

- 1
- 4
- 8
- 12

Proposed Scheme

Section

- Existing Road (A555)
- Proposed Road
- Leaflet Drop Zone



TITLE:
Opinion - No feeling either way about the scheme

FIGURE No:
FIGURE 3.5

Contains Ordnance Survey data © Crown copyright and database right 2012.

0 0.375 0.75 1.5 2.25 3 Kilometres

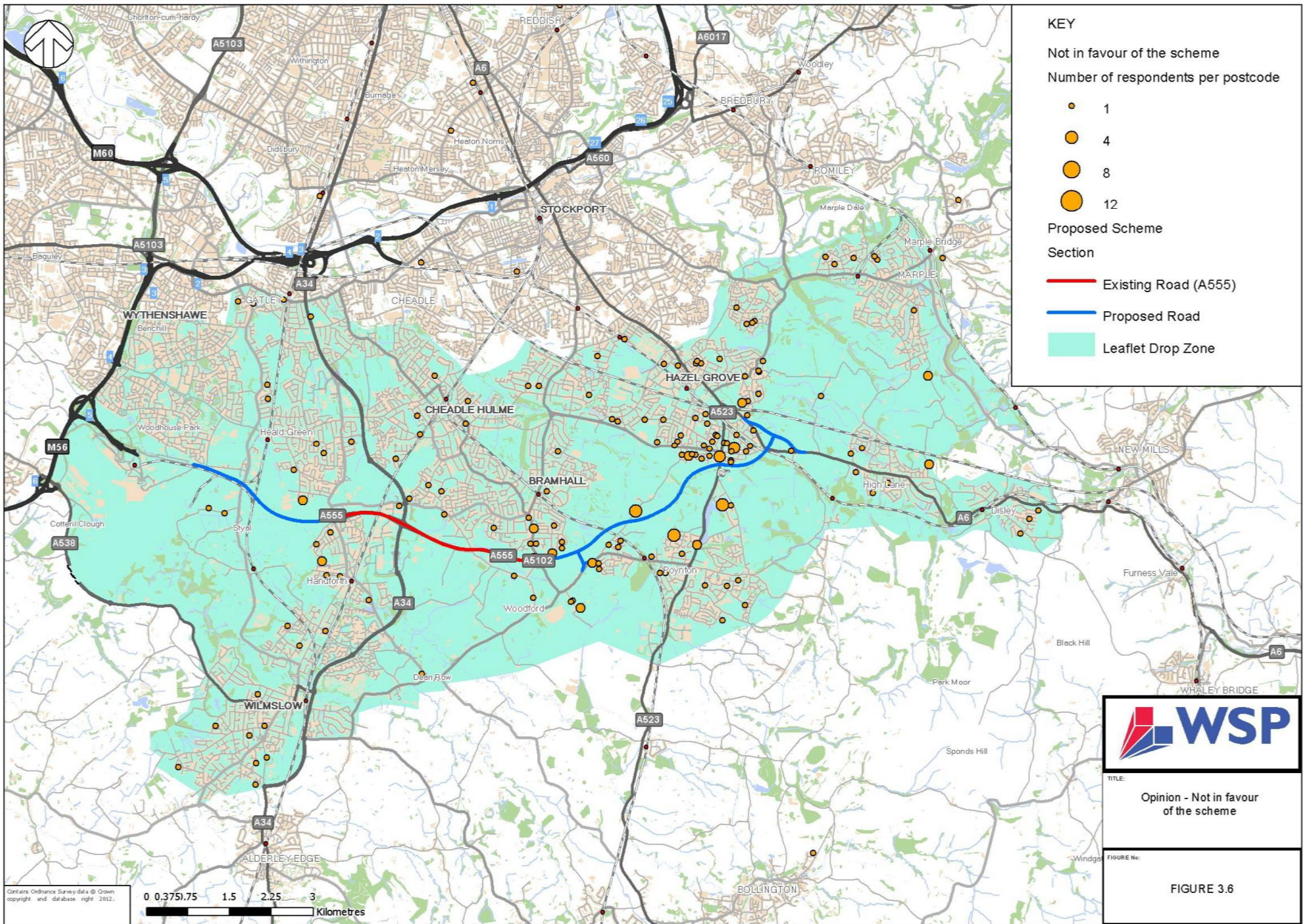

KEY

Not in favour of the scheme
 Number of respondents per postcode

- 1
- 4
- 8
- 12

Proposed Scheme
 Section

- Existing Road (A555)
- Proposed Road
- Leaflet Drop Zone

Contains Ordnance Survey data © Crown copyright and database right 2012.
 0 0.375 0.75 1.5 2.25 3
 Kilometres



TITLE:
Opinion - Not in favour of the scheme

FIGURE No:
FIGURE 3.6

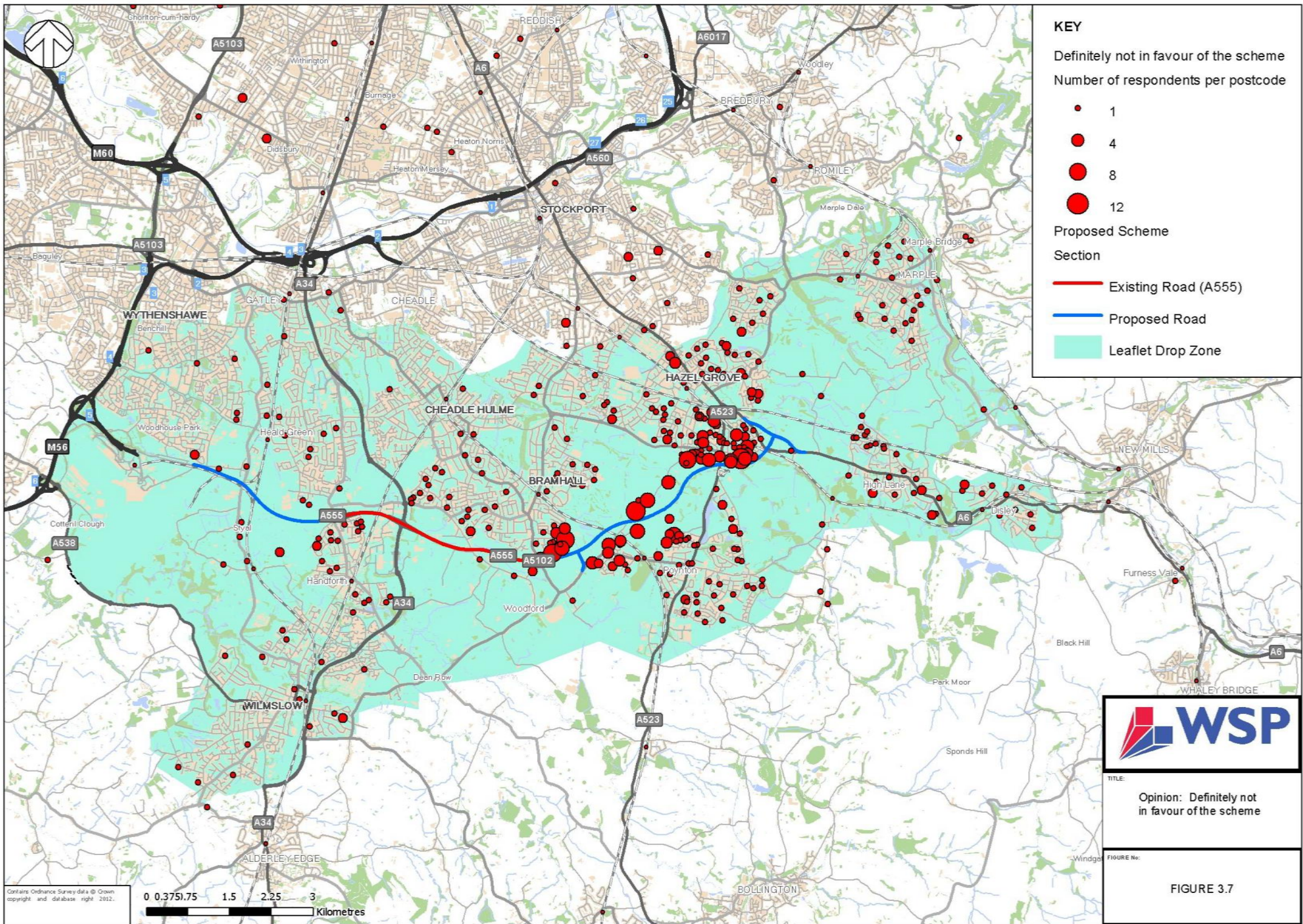

KEY

Definitely not in favour of the scheme

Number of respondents per postcode

- 1
- 4
- 8
- 12

Proposed Scheme

Section

- Existing Road (A555)
- Proposed Road
- Leaflet Drop Zone



TITLE:
Opinion: Definitely not in favour of the scheme

FIGURE No:
FIGURE 3.7

Contains Ordnance Survey data © Crown copyright and database right 2012.

0 0.375 1.5 2.25 3 Kilometres