

This Site Plan 2 Rev A replaces Site Plan 2 by modification by the Secretary of State for Transport upon confirmation of the Order by him

CJM

SITE PLAN 2
REV A

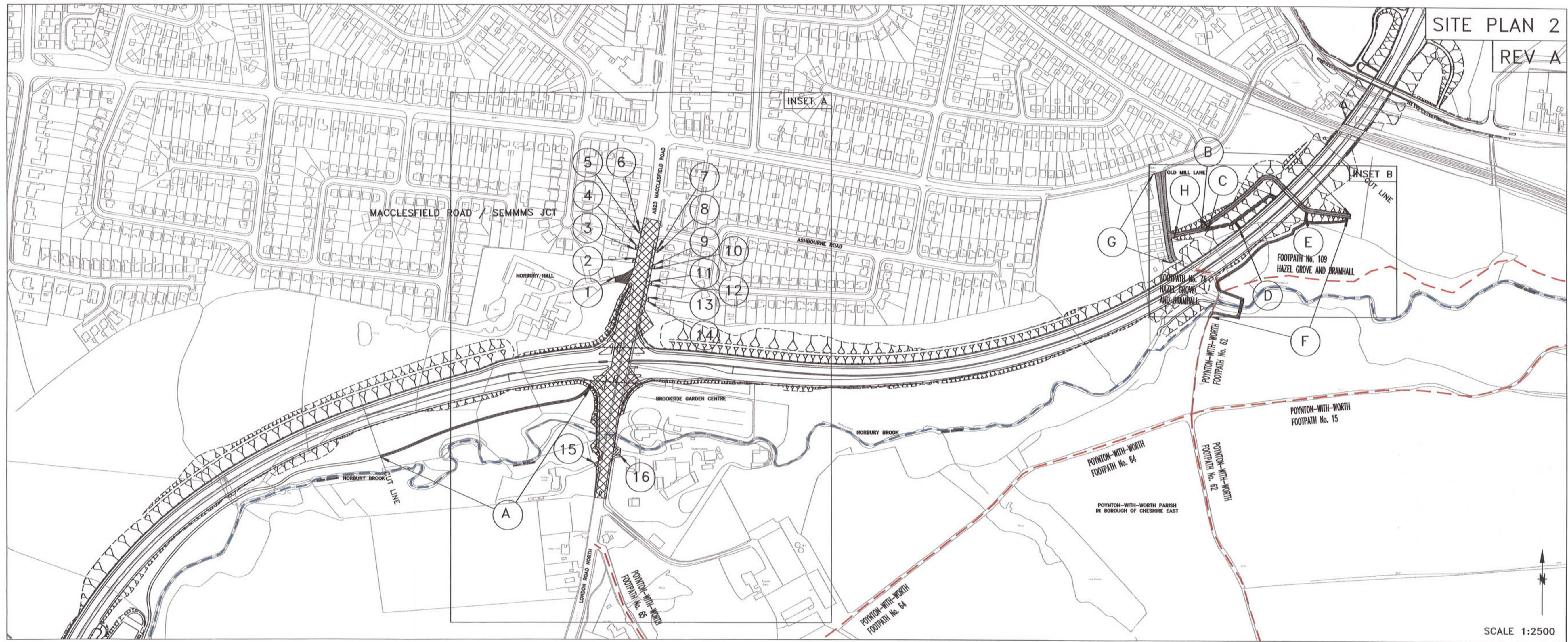

SCALE 1:2500

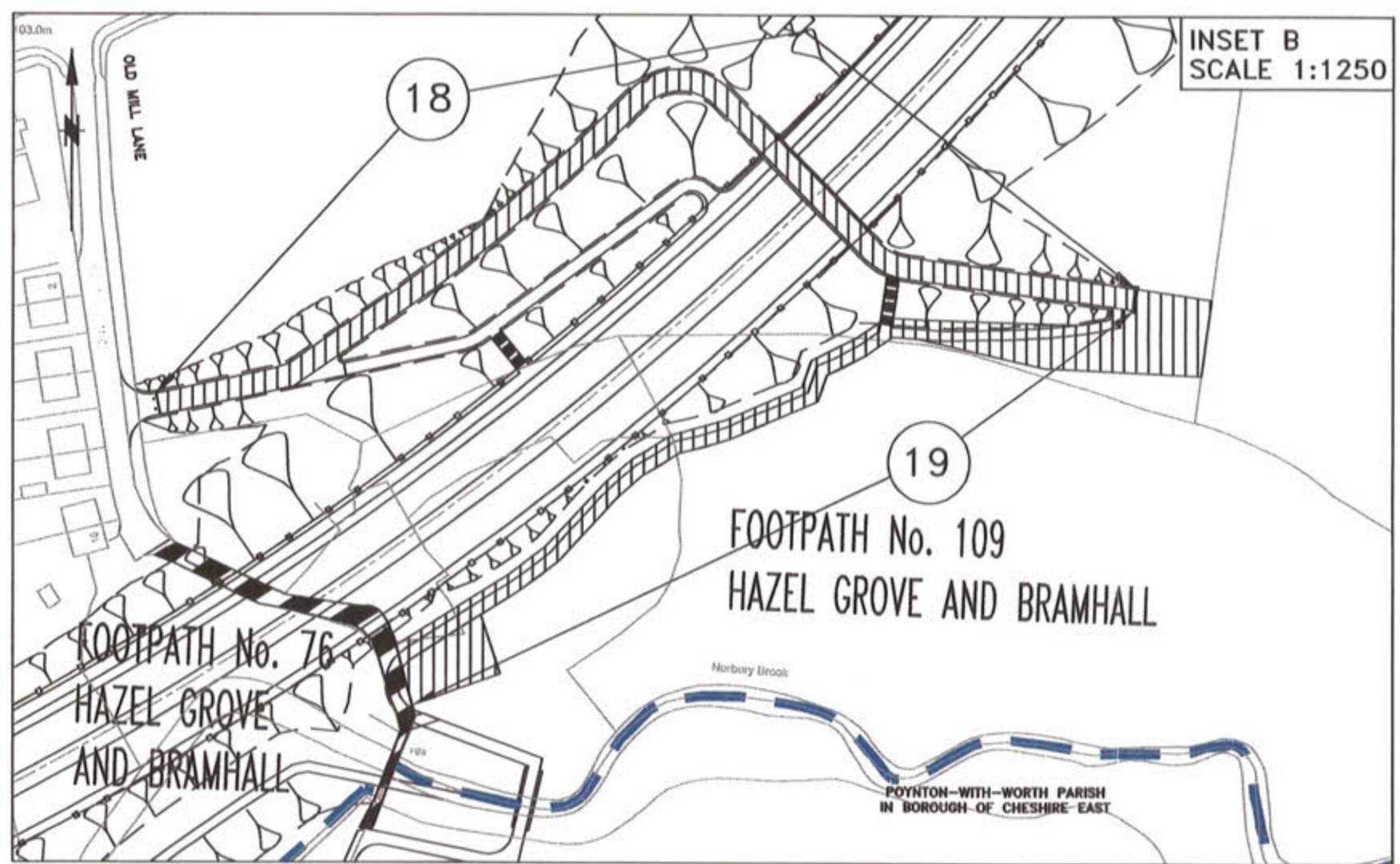
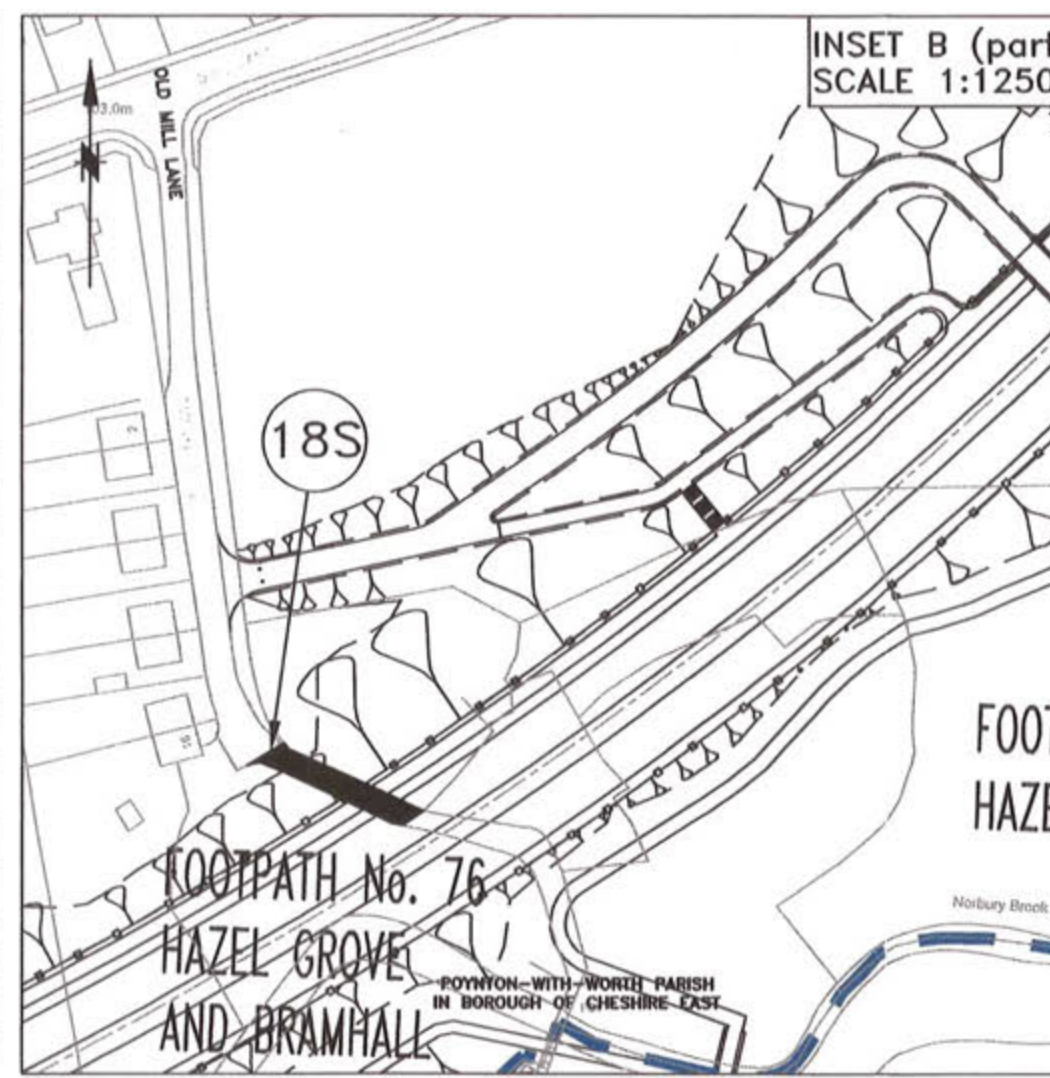
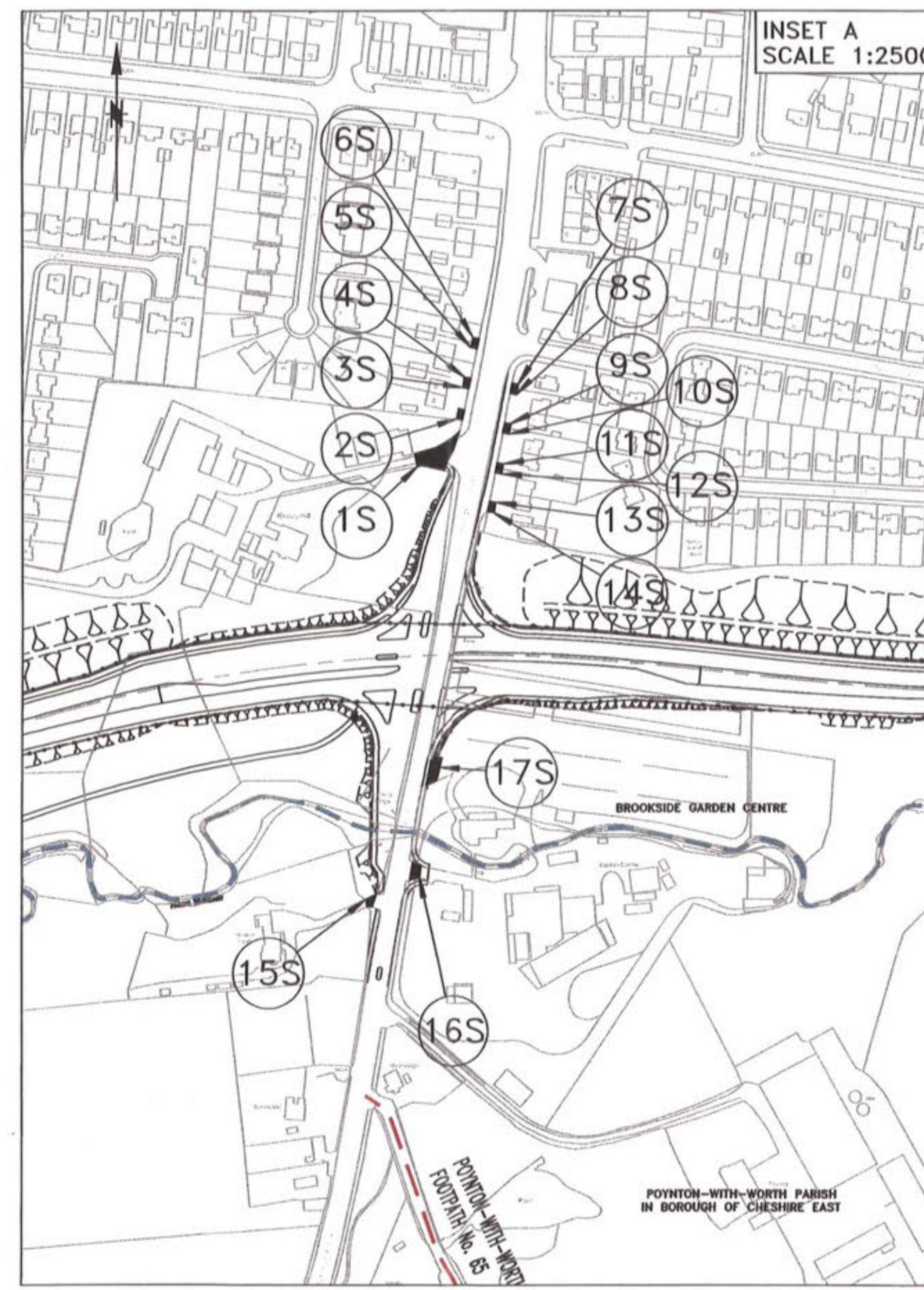

NOTE
ALONG THE ROUTE LABELLED 'H' AND 'B' A NEW PRIVATE MEANS OF ACCESS LABELLED '18' (WHICH WILL BE SUBJECT TO VEHICULAR RIGHTS) IS TO BE PROVIDED AND SUBJECT THERETO, THE FOOTPATH/CYCLE TRACKS LABELLED 'H' AND 'B' ARE TO BE PROVIDED.

NOTE
ALONG THE ROUTE LABELLED 'F' A NEW PRIVATE MEANS OF ACCESS LABELLED '19' (WHICH WILL BE SUBJECT TO VEHICULAR RIGHTS) IS TO BE PROVIDED AND SUBJECT THERETO, THE FOOTPATH/CYCLE TRACK LABELLED 'F' IS TO BE PROVIDED.

This map is reproduced from Ordnance Survey material with the permission of Ordnance Survey on behalf of the Controller of Her Majesty's Stationery Office © Crown copyright. Unauthorised reproduction infringes Crown copyright and may lead to prosecution or civil proceedings. Stockport Metropolitan Borough Council 100019571 2010

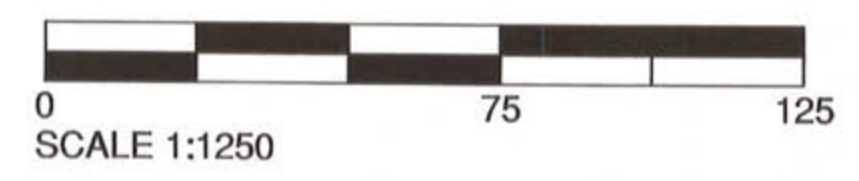

A523 MACCLESFIELD ROAD, FOOTPATH FP109, FP62 AND OTHER ALTERATIONS
THE METROPOLITAN BOROUGH OF STOCKPORT (HAZEL GROVE (A6)
TO MANCHESTER AIRPORT A555 CLASSIFIED ROAD) SIDE ROADS ORDER 2013