

NOTE
ALONG THE ROUTE LABELLED 'A' A NEW PRIVATE MEANS
OF ACCESS LABELLED '1' (WHICH WILL BE SUBJECT TO
VEHICULAR RIGHTS) IS TO BE PROVIDED AND SUBJECT
THERETO, THE FOOTPATH LABELLED 'A' IS TO BE PROVIDED

NOTE
ALONG THE ROUTE LABELLED 'B' A NEW PRIVATE MEANS
OF ACCESS LABELLED '2' (WHICH WILL BE SUBJECT TO
VEHICULAR RIGHTS) IS TO BE PROVIDED AND SUBJECT
THERETO, THE FOOTPATH LABELLED 'B' IS TO BE PROVIDED

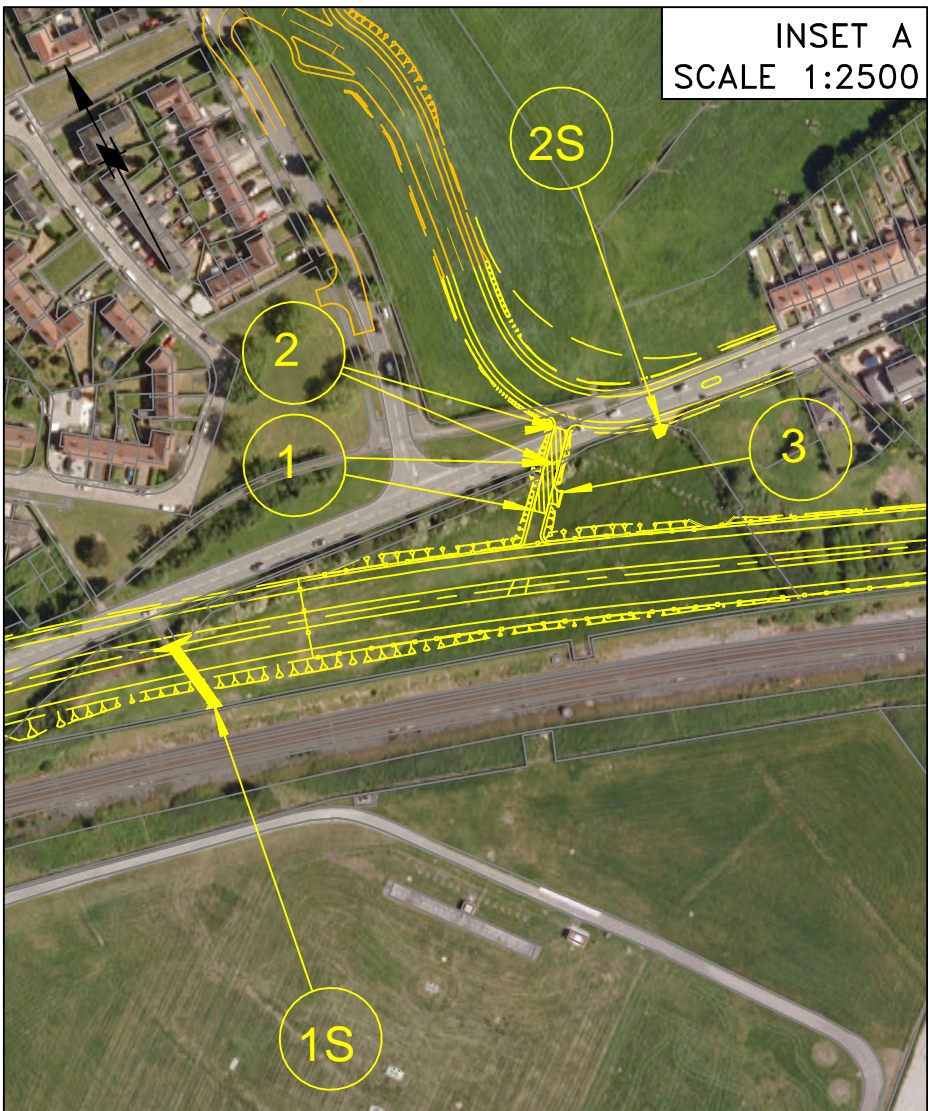

NOTE
ALONG THE ROUTE LABELLED 'E' A NEW PRIVATE MEANS
OF ACCESS LABELLED '9' (WHICH WILL BE SUBJECT TO
VEHICULAR RIGHTS) IS TO BE PROVIDED AND SUBJECT
THERETO, THE FOOTPATH LABELLED 'E' IS TO BE PROVIDED

NOTE
ALONG THE ROUTE LABELLED 'D' A NEW PRIVATE MEANS
OF ACCESS LABELLED '8' (WHICH WILL BE SUBJECT TO
VEHICULAR RIGHTS) IS TO BE PROVIDED AND SUBJECT
THERETO, THE FOOTPATH LABELLED 'D' IS TO BE PROVIDED

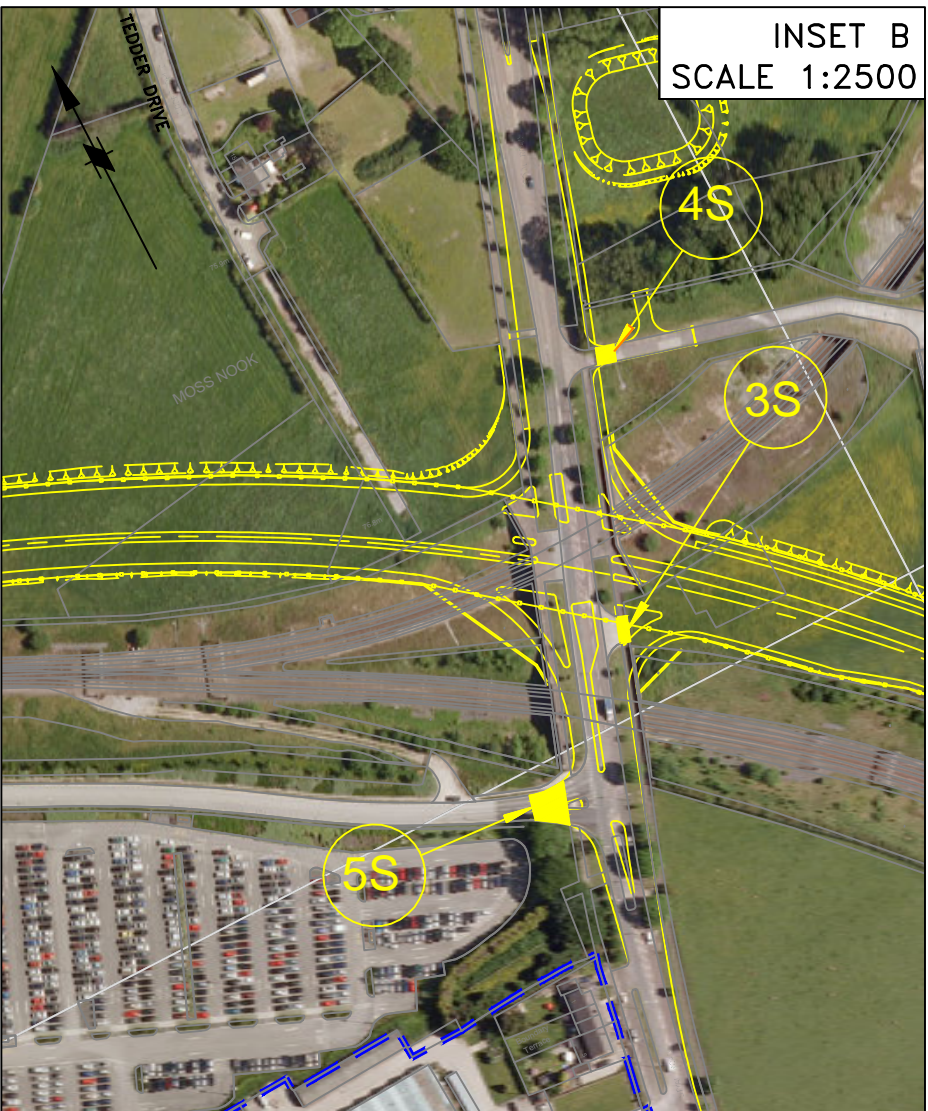

NOTE
ALONG THE ROUTE LABELLED 'C' A NEW PRIVATE MEANS
OF ACCESS LABELLED '4' (WHICH WILL BE SUBJECT TO
VEHICULAR RIGHTS) IS TO BE PROVIDED AND SUBJECT
THERETO, THE FOOTPATH LABELLED 'C' IS TO BE PROVIDED

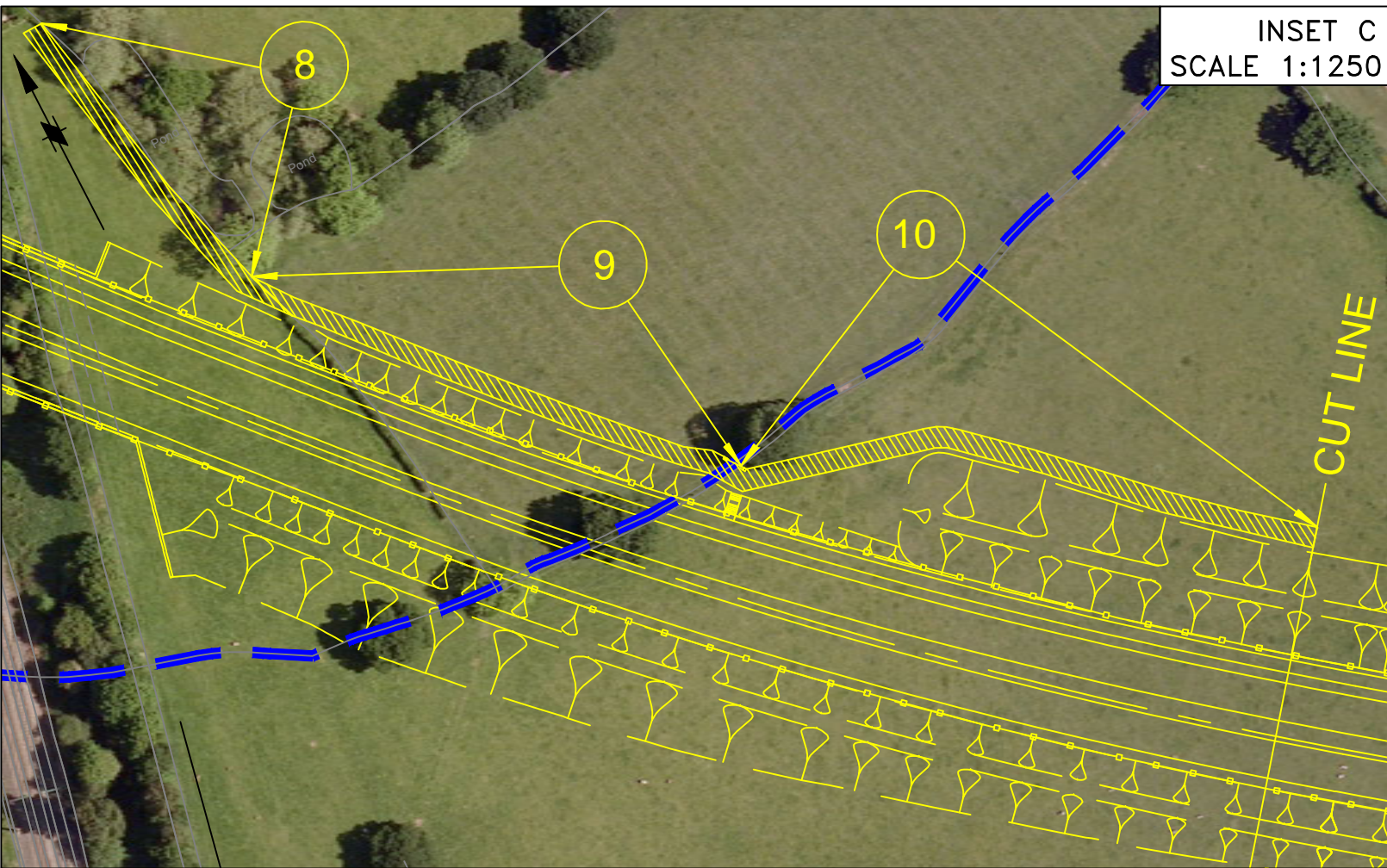
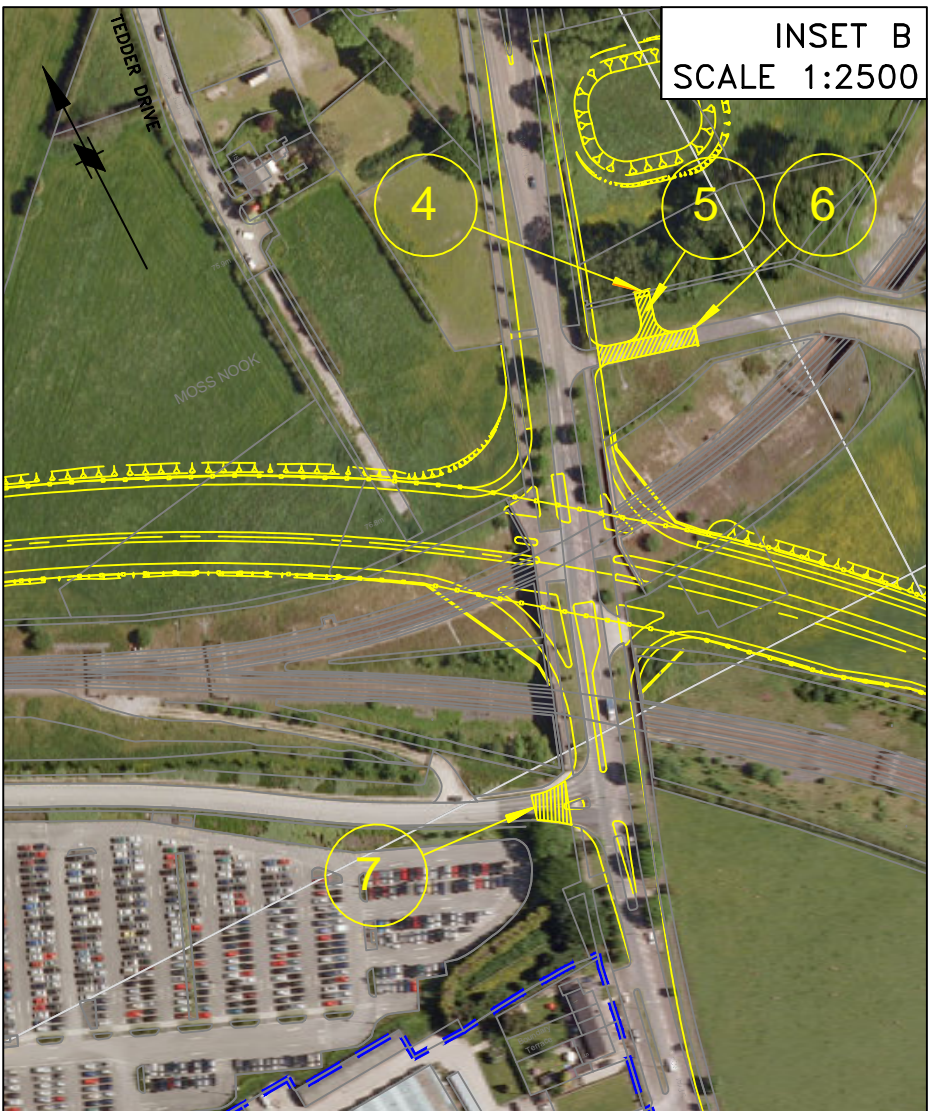

B5166 STYAL RD, SHADOWMOSS RD, RINGWAY RD, FOOTPATH FP7 AND OTHER ALTERATIONS
THE METROPOLITAN BOROUGH OF STOCKPORT (HAZEL GROVE (A6)
TO MANCHESTER AIRPORT A555 CLASSIFIED ROAD) SIDE ROADS ORDER 2013

This map is reproduced from Ordnance Survey material
with the permission of Ordnance Survey on behalf
of the Controller of Her Majesty's Stationery Office
© Crown copyright. Unauthorised reproduction infringes
Crown copyright and may lead to prosecution or civil
proceedings. Stockport Metropolitan Borough Council
100019571 2010

