

**SAFETY, HEALTH AND ENVIRONMENTAL INFORMATION**  
 IN ADDITION TO THE HAZARDS / RISKS NORMALLY ASSOCIATED WITH THE TYPES OF WORK DETAILED ON THIS DRAWING, NOTE THE FOLLOWING:

**CONSTRUCTION**  
 1. THERE ARE NO KNOWN EXCEPTIONAL RISKS

**MAINTENANCE / CLEANING / OPERATION**  
 1. THERE ARE NO KNOWN EXCEPTIONAL RISKS

**DECOMMISSIONING / DEMOLITION**  
 1. THERE ARE NO KNOWN EXCEPTIONAL RISKS

IT IS ASSUMED THAT ALL WORKS WILL BE CARRIED OUT BY A COMPETENT CONTRACTOR WORKING, WHERE APPROPRIATE, TO AN APPROVED METHOD STATEMENT. REFER TO HAZARD LOG DOCUMENT NO. A6MARR-1-W-30-006-RA-001.

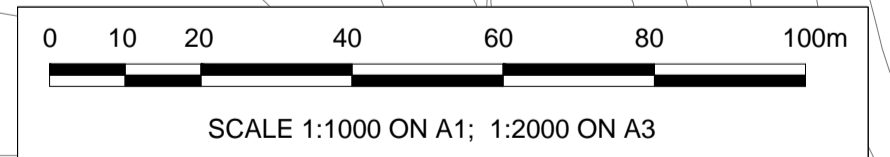
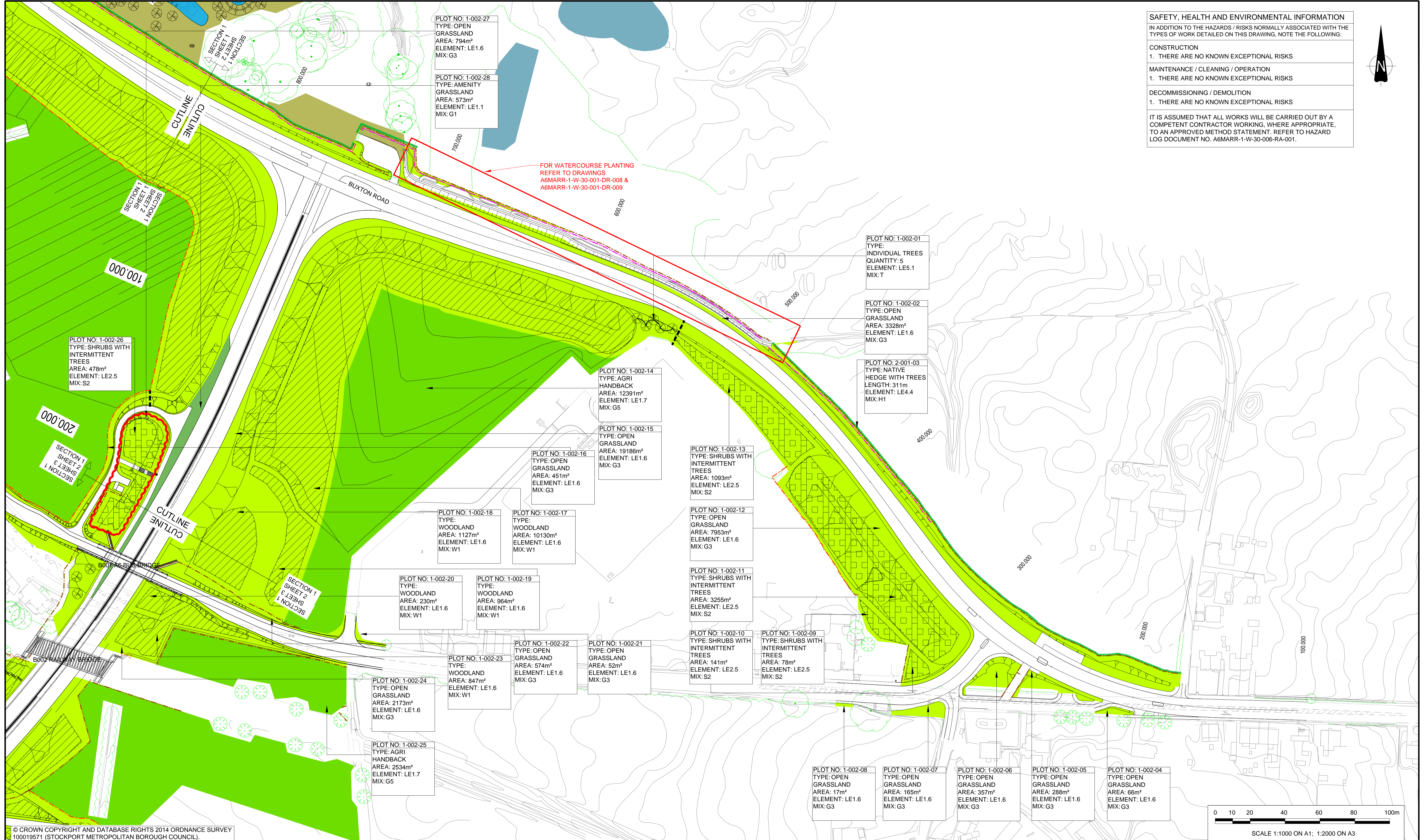
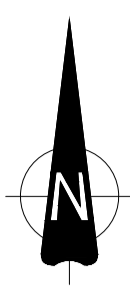

© CROWN COPYRIGHT AND DATABASE RIGHTS 2014 ORDNANCE SURVEY 100019571 (STOCKPORT METROPOLITAN BOROUGH COUNCIL).

REV.	DATE	AMENDMENT DETAILS	ORIG	CHK'D	ENG	CAT II	APP'D
C2	06.01.16	AMENDED FOR CE67 ENWL	HCD	BJ			MW
C1	22.12.15	FOR CONSTRUCTION	HCD	BJ			MW

**NOTES**

**EXISTING FEATURES**

- EXISTING RETAINED TREE
- EXISTING RETAINED TREE GROUP OR VEGETATION
- EXISTING WATERCOURSES
- EXISTING PONDS

**PROPOSED FEATURES**

- LE 1.1 AMENITY GRASSLAND
- LE 1.3 SPECIES RICH (CONSERVATION GRASSLAND)
- LE 1.6 OPEN GRASSLAND
- LE 1.7 AGRICULTURAL HANDBACK
- LE 2.1 WOODLAND

**PROPOSED FENCING**

- LE 2.4 LINEAR BELTS OF SHRUBS & TREES
- LE 2.5 SHRUBS WITH INTERMITTENT TREES
- LE 2.6 SHRUBS
- LE 2.8 SCRUB
- LE 2.7 INDIVIDUAL TREES
- LE 4.4 NATIVE SPECIES HEDGEROW WITH TREES

**PROPOSED WATERCOURSE DIVERSIONS**

- PROPOSED PONDS: POND CREATION FOR GREAT CRESTED NEWT MITIGATION AND HABITAT IMPROVEMENT
- PROPOSED POND: DRAINAGE ATTENUATION PONDS
- PROPOSED ECOLOGICAL FEATURES: BAT HOP
- LE 7.1 GRASSCRETE
- GREAT CRESTED NEWT HIBERNACULAR LOG PILE
- PLOT BOUNDARY

**PROPOSED FENCING (CONTINUED)**

- TIMBER POST WITH 4 RAIL FENCING
- T4 WITH BADGER FENCING
- T4 WITH BADGER AND OTTER FENCING
- PALISADE FENCE
- PALISADE FENCING
- PALISADE FENCE WITH BADGER PROOFING
- VERTICAL GREAT CRESTED NEWT FENCING
- ONE-WAY GREAT CRESTED NEWT FENCING
- T4 WITH STOCK PROOF NETTING
- T4 WITH EQUINE NETTING
- T4 WITH STOCK PROOF NETTING AND 2 BARB WIRE STRANDS
- T4 WITH BADGER NETTING AND 2 BARB WIRE STRANDS
- 1.8M NOISE BARRIER
- 1.8M NOISE BARRIER WITH BADGER MESH
- 1.8M NOISE BARRIER WITH BADGER AND OTTER (MAMMAL) MESH
- 3M NOISE BARRIER
- 3M NOISE BARRIER WITH BADGER AND OTTER (MAMMAL) MESH
- 3M NOISE BARRIER WITH BADGER AND OTTER AND GCH PROOFING CHANGE IN FENCE TYPE

Client:

**Cheshire East Council** **STOCKPORT METROPOLITAN BOROUGH COUNCIL** **MANCHESTER CITY COUNCIL**

Project:

**A6 TO MANCHESTER AIRPORT RELIEF ROAD**

**carillion** **MORGAN SINDALL** **AECOM** **Grontmij**

Title: **LANDSCAPE DESIGN SECTION 1 SHEET 2 of 7**

Drawn: HCD Checked: BJ Approved: MW Scale: 1:1000

Date: 11.12.2015 Date: 11.12.2015 Date: 11.12.2015 Original drawing size: 841 x 594 - A1

Drawing No: **A6MARR-1-W-30-001-DR-002** Rev: C2