

SAFETY, HEALTH AND ENVIRONMENTAL INFORMATION
 IN ADDITION TO THE HAZARDS / RISKS NORMALLY ASSOCIATED WITH THE TYPES OF WORK DETAILED ON THIS DRAWING, NOTE THE FOLLOWING:

CONSTRUCTION
 1. THERE ARE NO KNOWN EXCEPTIONAL RISKS

MAINTENANCE / CLEANING / OPERATION
 1. THERE ARE NO KNOWN EXCEPTIONAL RISKS

DECOMMISSIONING / DEMOLITION
 1. THERE ARE NO KNOWN EXCEPTIONAL RISKS

IT IS ASSUMED THAT ALL WORKS WILL BE CARRIED OUT BY A COMPETENT CONTRACTOR WORKING, WHERE APPROPRIATE, TO AN APPROVED METHOD STATEMENT. REFER TO HAZARD LOG DOCUMENT NO. A6MARR-1-W-30-006-RA-001.

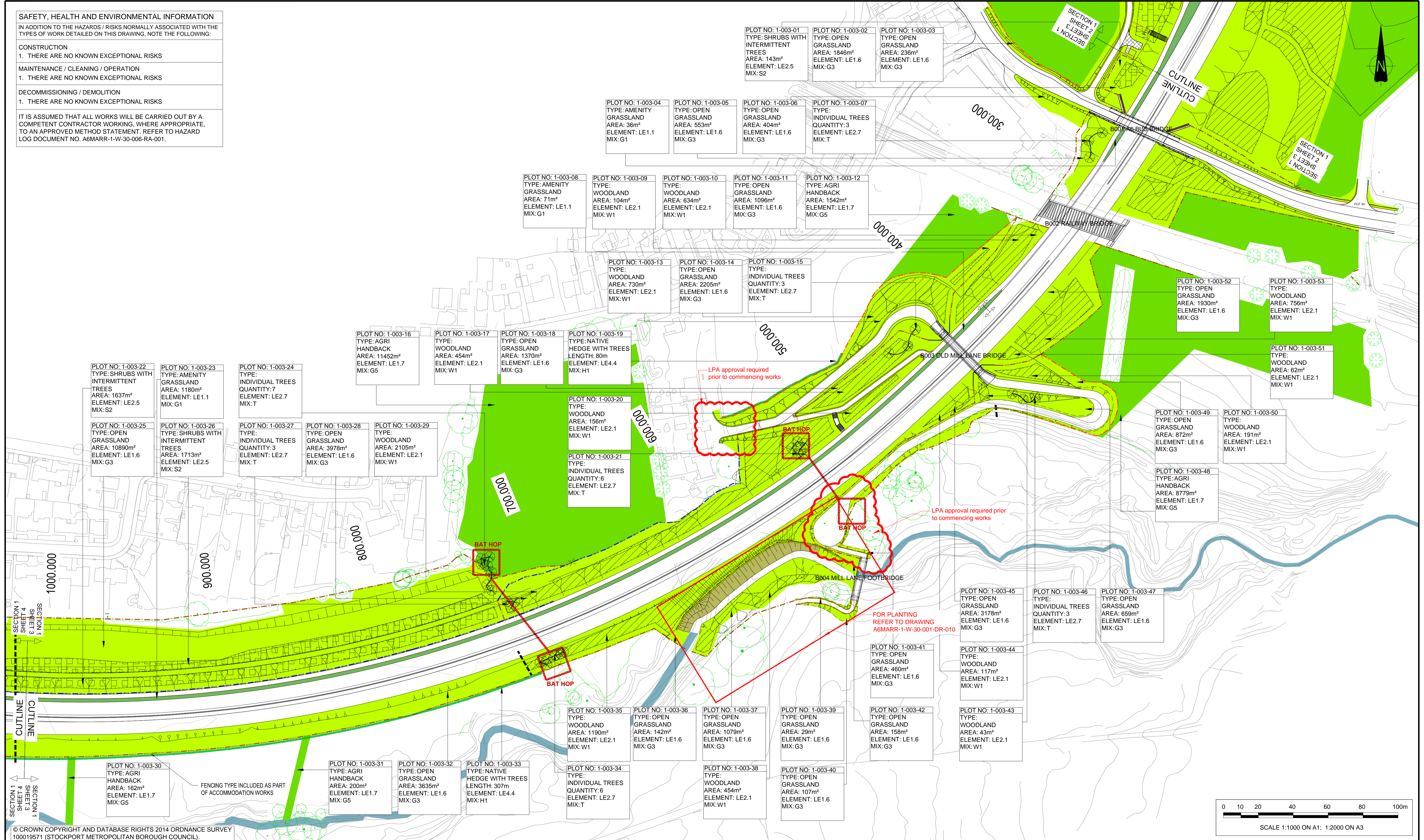

© CROWN COPYRIGHT AND DATABASE RIGHTS 2014 ORDNANCE SURVEY 100019571 (STOCKPORT METROPOLITAN BOROUGH COUNCIL).

REV.	DATE	AMENDMENT DETAILS	ORIG	CHK'D	ENG	CAT II	APP'D
C2	22.12.15	FOR CONSTRUCTION	HCD	BJ			MW

NOTES

EXISTING FEATURES

- EXISTING RETAINED TREE
- EXISTING RETAINED TREE GROUP OR VEGETATION
- EXISTING SHRUBS
- EXISTING WATERCOURSES
- EXISTING PONDS

PROPOSED FEATURES

- LE 1.1 AMENITY GRASSLAND
- LE 1.3 SPECIES RICH (CONSERVATION GRASSLAND)
- LE 1.6 OPEN GRASSLAND
- LE 1.7 AGRICULTURAL HANDBACK
- LE 2.1 WOODLAND

PROPOSED FENCING

- LE 2.4 LINEAR BELTS OF SHRUBS & TREES
- LE 2.5 SHRUBS WITH INTERMITTENT TREES
- LE 2.6 SHRUBS
- LE 2.8 SCRUB
- LE 2.7 INDIVIDUAL TREES
- LE 4.4 NATIVE SPECIES HEDGEROW WITH TREES
- PROPOSED WATERCOURSE DIVERSIONS
- PROPOSED PONDS: POND CREATION FOR GREAT CRESTED NEWT MITIGATION AND HABITAT IMPROVEMENT
- PROPOSED PONDS: DRAINAGE ATTENUATION PONDS
- PROPOSED ECOLOGICAL FEATURES: BAT HOP
- LE 7.1 GRASSCRETE
- GREAT CRESTED NEWT HIBERNACULAR
- LOG PILE
- PLOT BOUNDARY

PROPOSED FENCING

- TIMBER POST WITH 4 RAIL FENCING
- T4 WITH BADGER FENCING
- T4 WITH BADGER AND OTTER FENCING
- PALADIN FENCE
- PALADIN FENCING
- PALADIN FENCE WITH BADGER PROOFING
- VERTICAL GREAT CRESTED NEWT FENCING
- ONE-WAY GREAT CRESTED NEWT FENCING
- T4 WITH STOCK PROOF NETTING
- T4 WITH EQUINE NETTING
- T4 WITH STOCK PROOF NETTING AND 2 BARB WIRE STRANDS
- T4 WITH BADGER NETTING AND 2 BARB WIRE STRANDS
- 1.8M NOISE BARRIER
- 1.8M NOISE BARRIER WITH BADGER AND OTTER (MAMMAL) MESH
- 3M NOISE BARRIER
- 3M NOISE BARRIER WITH BADGER AND OTTER (MAMMAL) MESH
- 3M NOISE BARRIER

PROPOSED FENCING

- 3M NOISE BARRIER WITH BADGER AND OTTER (MAMMAL) MESH
- 3M NOISE BARRIER
- 3M NOISE BARRIER WITH BADGER AND OTTER (MAMMAL) MESH
- 3M NOISE BARRIER

Client:

Cheshire East Council

STOCKPORT METROPOLITAN BOROUGH COUNCIL

MANCHESTER CITY COUNCIL

Project:

A6 TO MANCHESTER AIRPORT RELIEF ROAD

Drawn: HCD

Checked: BJ

Approved: MW

Scale: 1:1000

Date: 11.12.2015

Date: 11.12.2015

Date: 11.12.2015

Original drawing size: 841 x 594 - A1

Drawing No: A6MARR-1-W-30-001-DR-003

Rev: C1

© 2015 Morgan Sindall

carillion

MORGAN SINDALL

AECOM

Grontmij

ps:\UK\ON3AP114\acconline.local\PWAE\COM_EU\Documents\60312856 A6 MARR\600 Design Deliverables\0000 Environmental\Landscapes\1102 Drawings\A6MARR-1-W-30-001-DR-003.dwg