This drawing has been prepared for the use of AECOM's/Grontmij's client. It may not be used, modified, reproduced or relied upon by third parties, except as agreed by AECOM/Grontmij or as required by law. AECOM/Grontmij accepts no responsibility, and denies any liability whatsoever, to any party that uses or relies on this drawing without AECOM's/Grontmij's express written consent. Do not scale this document. All measurements must be obtained from the stated dimensions.

0 10 20 40 60 80 100m

SCALE 1:1000 ON A1; 1:2000 ON A3

© CROWN COPYRIGHT AND DATABASE RIGHTS 2014 ORDNANCE SURVEY 100019571 (STOCKPORT METROPOLITAN BOROUGH COUNCIL).

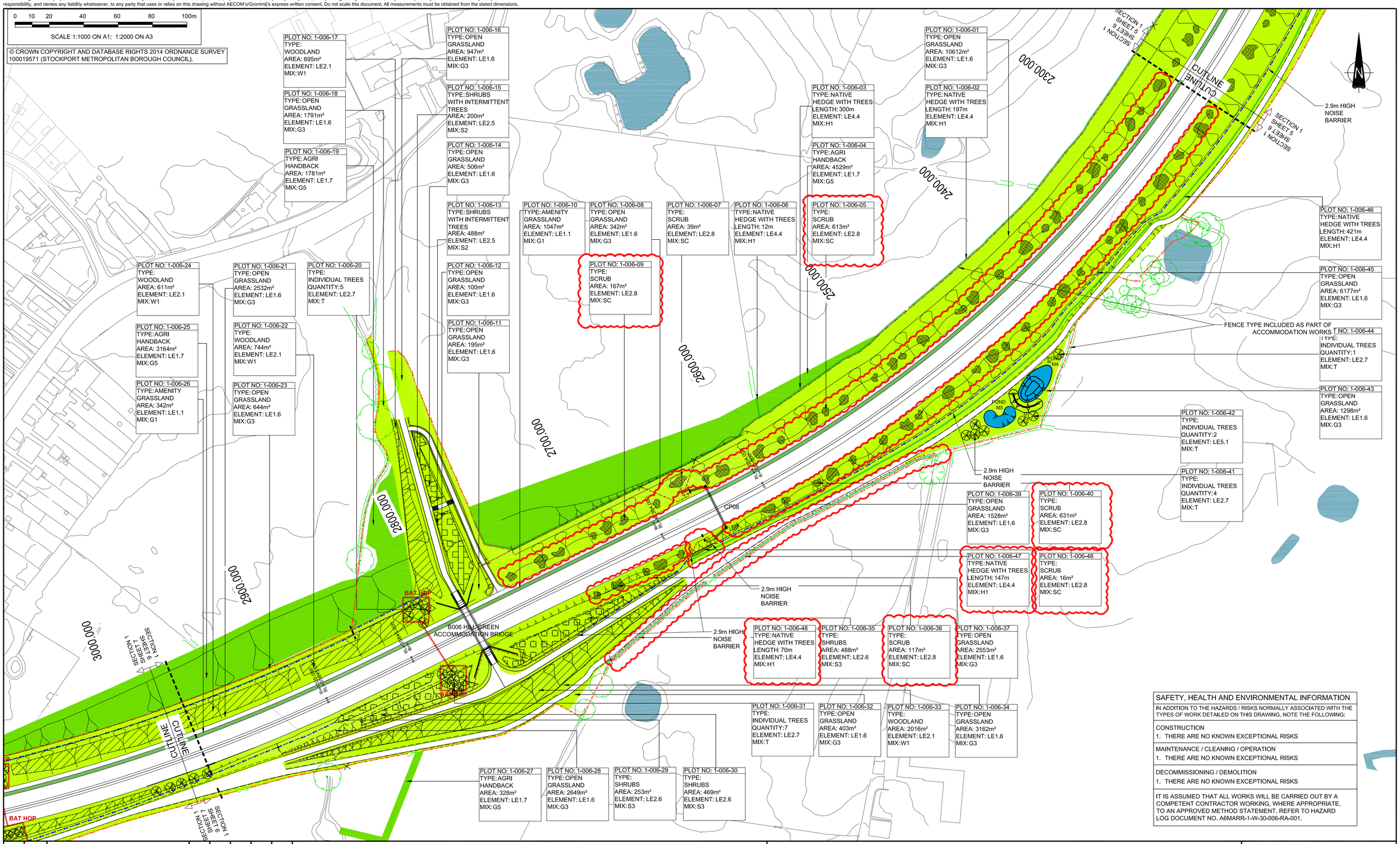

SAFETY, HEALTH AND ENVIRONMENTAL INFORMATION
IN ADDITION TO THE HAZARDS / RISKS NORMALLY ASSOCIATED WITH THE TYPES OF WORK DETAILED ON THIS DRAWING, NOTE THE FOLLOWING:
CONSTRUCTION 1. THERE ARE NO KNOWN EXCEPTIONAL RISKS
MAINTENANCE / CLEANING / OPERATION 1. THERE ARE NO KNOWN EXCEPTIONAL RISKS
DECOMMISSIONING / DEMOLITION 1. THERE ARE NO KNOWN EXCEPTIONAL RISKS
IT IS ASSUMED THAT ALL WORKS WILL BE CARRIED OUT BY A COMPETENT CONTRACTOR WORKING, WHERE APPROPRIATE, TO AN APPROVED METHOD STATEMENT. REFER TO HAZARD LOG DOCUMENT NO. A6MARR-1-W-30-006-RA-001.

REV.	DATE	AMENDMENT DETAILS	ORIG	CHK'D	ENG	CAT II	APP'D
–	–	–	–	–	–	–	–
–	–	–	–	–	–	–	–
–	–	–	–	–	–	–	–
–	–	–	–	–	–	–	–
–	–	–	–	–	–	–	–
–	–	–	–	–	–	–	–
C2	05.08.16	CE46 PARK BARN AREA INCORPORATED	PM	JM	–	–	MW
C1	18.12.15	FOR CONSTRUCTION	HCD	BJ	–	–	MW

NOTES

EXISTING FEATURES
- EXISTING RETAINED TREE
- EXISTING RETAINED TREE GROUP OR VEGETATION
- EXISTING WATERCOURSES
- EXISTING PONDS

PROPOSED FEATURES
- LE 1.1 AMENITY GRASSLAND
- LE 1.3 SPECIES RICH (CONSERVATION GRASSLAND)
- LE 1.6 OPEN GRASSLAND
- LE 1.7 AGRICULTURAL HANDBACK
- LE 2.1 WOODLAND
- LE 2.4 LINEAR BELTS OF SHRUBS & TREES
- LE 2.5 SHRUBS WITH INTERMITTENT TREES
- LE 2.6 SHRUBS
- LE 2.8 SCRUB
- LE 2.7 INDIVIDUAL TREES
- LE 4.4 NATIVE SPECIES HEDGEROW WITH TREES
- PROPOSED WATERCOURSE DIVERSIONS
- PROPOSED PONDS: POND CREATION FOR GREAT CRESTED NEWT MITIGATION AND HABITAT IMPROVEMENT
- PROPOSED PONDS: DRAINAGE ATTENUATION PONDS
- PROPOSED ECOLOGICAL FEATURES: BAT HOP
- LE 7.1 GRASSCRETE
- GREAT CRESTED NEWT HIBERNACULAR
- LOG PILE
- PLOT BOUNDARY

PROPOSED FENCING
- TIMBER POST WITH 4 RAIL FENCING
- T4 WITH BADGER FENCING
- T4 WITH BADGER AND OTTER FENCING
- PALISADE FENCE
- PALADIN FENCING
- PALADIN FENCE WITH BADGER PROOFING
- VERTICAL GREAT CRESTED NEWT FENCING
- ONE-WAY GREAT CRESTED NEWT FENCING
- T4 WITH STOCK PROOF NETTING
- T4 WITH EQUINE NETTING
- T4 WITH STOCK PROOF NETTING AND 2 BARB WIRE STRANDS
- T4 WITH BADGER NETTING AND 2 BARB WIRE STRANDS
- 1.8M NOISE BARRIER
- 1.8M NOISE BARRIER WITH BADGER MESH
- 1.8M NOISE BARRIER WITH BADGER AND OTTER (MAMMAL) MESH
- 3M NOISE BARRIER
- 3M NOISE BARRIER WITH BADGER AND OTTER (MAMMAL) MESH
- 3M NOISE BARRIER WITH BADGER OTTER AND GCN PROOFING
- CHANGE IN FENCE TYPE

Client:

Cheshire East Council · STOCKPORT METROPOLITAN BOROUGH COUNCIL · MANCHESTER CITY COUNCIL

carillion · MORGAN SINDALL · AECOM · SWECO

Project:

A6 TO MANCHESTER AIRPORT RELIEF ROAD

Title:

LANDSCAPE DESIGN SECTION 1 SHEET 6 of 7

Drawn:	Checked:	Approved:	Scale:
HCD	BJ	MW	1:1000
Date: 13.03.2015	Date: 13.03.2015	Date: 13.03.2015	Original drawing size: 841 x 594 - A1

Drawing No. A6MARR-1-W-30-001-DR-006 Rev: C2

pw://UKLON3AP114.aecomonline.local:PWAECOM_EU\Documents\60312856 A6 MARR\500 Design Deliverables\3000 Environmental\Landscape\S1\02 Drawings\A6MARR-1-W-30-001-DR-006.dwg