

- NOTES CONTINUED**
- FOR DETAILS OF ROAD MARKINGS SPECIFICATIONS REFER TO ROAD MARKINGS SPECIFICATION APPENDIX A6MARR-0-W-004-SP-001.
  - ROAD STUDS - MAINLINE (A555)  
NEAR/SIDE EDGE OF CARRIAGEWAY:  
LANE MARKINGS:  
    - WHITE COLOURED UNI-DIRECTIONAL STUDS TO BE AT 18m CENTRES PLACED IN THE GAPS BETWEEN PARTS OF MARKING TO DIAGRAM 1005.1
  - OFFSIDE EDGE OF CARRIAGEWAY:  
    - AMBER/RED COLOURED BI-DIRECTIONAL STUDS AT 18m CENTRES TO BE PLACED AT THE SIDE OF AND ADJACENT TO MARKING TO DIAGRAM 1012.3
    - WHITE COLOURED UNI-DIRECTIONAL STUDS TO BE AT 9m CENTRES PLACED IN THE GAPS BETWEEN PARTS OF MARKING TO DIAGRAM 1004.1

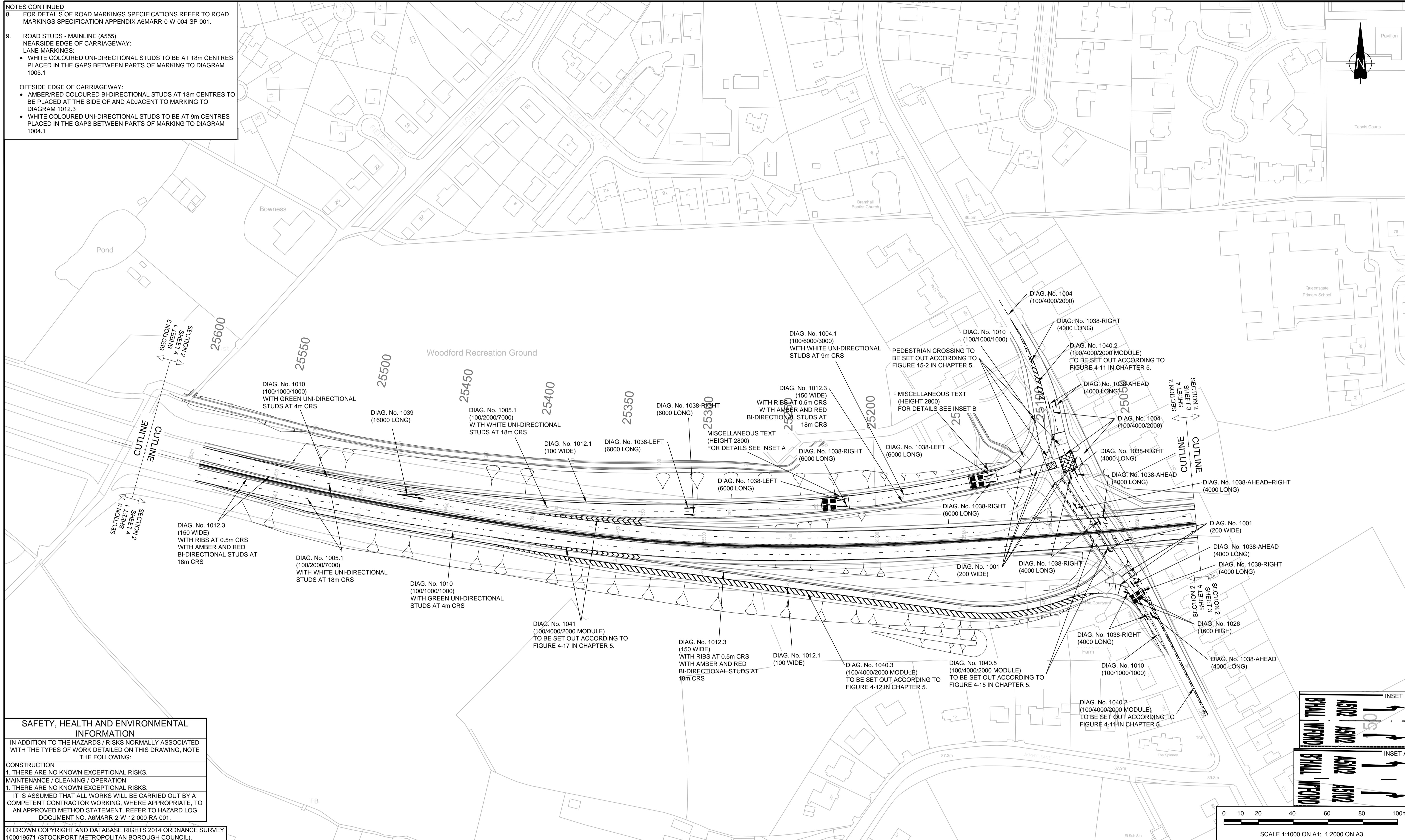

**SAFETY, HEALTH AND ENVIRONMENTAL INFORMATION**

IN ADDITION TO THE HAZARDS / RISKS NORMALLY ASSOCIATED WITH THE TYPES OF WORK DETAILED ON THIS DRAWING, NOTE THE FOLLOWING:

**CONSTRUCTION**  
1. THERE ARE NO KNOWN EXCEPTIONAL RISKS.

**MAINTENANCE / CLEANING / OPERATION**  
1. THERE ARE NO KNOWN EXCEPTIONAL RISKS.

IT IS ASSUMED THAT ALL WORKS WILL BE CARRIED OUT BY A COMPETENT CONTRACTOR WORKING, WHERE APPROPRIATE, TO AN APPROVED METHOD STATEMENT. REFER TO HAZARD LOG DOCUMENT NO. A6MARR-2-W-12-000-RA-001.

© CROWN COPYRIGHT AND DATABASE RIGHTS 2014 ORDNANCE SURVEY 100019571 (STOCKPORT METROPOLITAN BOROUGH COUNCIL).

REV.	DATE	AMENDMENT DETAILS	ORIG	CHK'D	ENG	CAT II	APP'D
C2	10/06/16	WB SLIP ROAD MARKINGS UPDATED	CS	RT			ACR
C1	04/09/15	ISSUE FOR CONSTRUCTION	JE	RT			ACR

- NOTES**
- ALL ROAD MARKINGS ARE TO BE IN ACCORDANCE WITH TRAFFIC SIGNS MANUAL CHAPTER 5 (ROAD MARKINGS) AND THE TRAFFIC SIGNS REGULATIONS AND GENERAL DIRECTIONS 2002 AND THE TRAFFIC SIGNS (AMENDMENT) (NO.2) REGULATIONS AND GENERAL DIRECTIONS 2011.
  - WHERE NEW ROAD MARKINGS TIE INTO EXISTING ROAD MARKINGS, THE EXISTING ROAD MARKINGS ARE TO BE REMOVED AS NECESSARY.
  - FOR DETAILS OF CHEVRON MARKINGS SEE HIGHWAY CONSTRUCTION DETAILS DRAWING D4.
  - ROAD STUDS ARE TO BE LAID IN ACCORDANCE WITH HIGHWAY CONSTRUCTION DETAILS (HCDS) SERIES 'D' DRAWINGS D1 TO D6 WHERE APPROPRIATE. ALL ROAD STUDS ARE TO BE SPACED IN ACCORDANCE WITH PARAGRAPH 6.12 OF CHAPTER 5 OF THE TRAFFIC SIGNS MANUAL (DETAILS AVAILABLE ON REQUEST).
  - DRAINAGE GAPS IN RAISED RIB MARKINGS ARE TO BE PROVIDED IN ACCORDANCE WITH TRAFFIC SIGNS MANUAL CHAPTER 5.
  - SPACING OF RAISED RIBS ON THE DUAL CARRIAGEWAY AND SLIP ROADS ARE TO BE IN ACCORDANCE WITH TRAFFIC SIGNS MANUAL CHAPTER 5.
  - THE WORD "SLOW" TO DIAGRAM 1024 IS TO BE 1600mm WHERE SPEED LIMIT IS 40mph OR LESS AND 2800mm WHERE THE SPEED LIMIT IS GREATER THAN 40mph.
- KEY:**
- | WIDTH (mm) | MARK (mm) | GAP (mm) |
|------------|-----------|----------|
| XXX        | XXXX      | XXXX     |

Client: **Cheshire East Council**, **STOCKPORT METROPOLITAN BOROUGH COUNCIL**, **MANCHESTER CITY COUNCIL**

Project: **A6 TO MANCHESTER AIRPORT RELIEF ROAD**

Title: **ROAD MARKINGS WORK SECTION 2 SHEET 4 OF 4**

Drawn: JE, Checked: RT, Approved: ACR, Scale: 1:1000

Date: 04/09/15, Date: 04/09/15, Date: 04/09/15, Original drawing size: 841 x 594 - A1

Drawing No: **A6MARR-2-W-12-004-DR-004**, Rev: **C2**

Logos: **carillion**, **MORGAN SINDALL**, **AECOM**, **Grontmij**