This drawing has been prepared for the use of AECOM's/Grontmij's client. It may not be used, modified, reproduced or relied upon by third parties, except as agreed by AECOM/Grontmij or as required by law. AECOM/Grontmij accepts no responsibility, and denies any liability whatsoever, to any party that uses or relies on this drawing without AECOM's/Grontmij's express written consent. Do not scale this document. All measurements must be obtained from the stated dimensions.

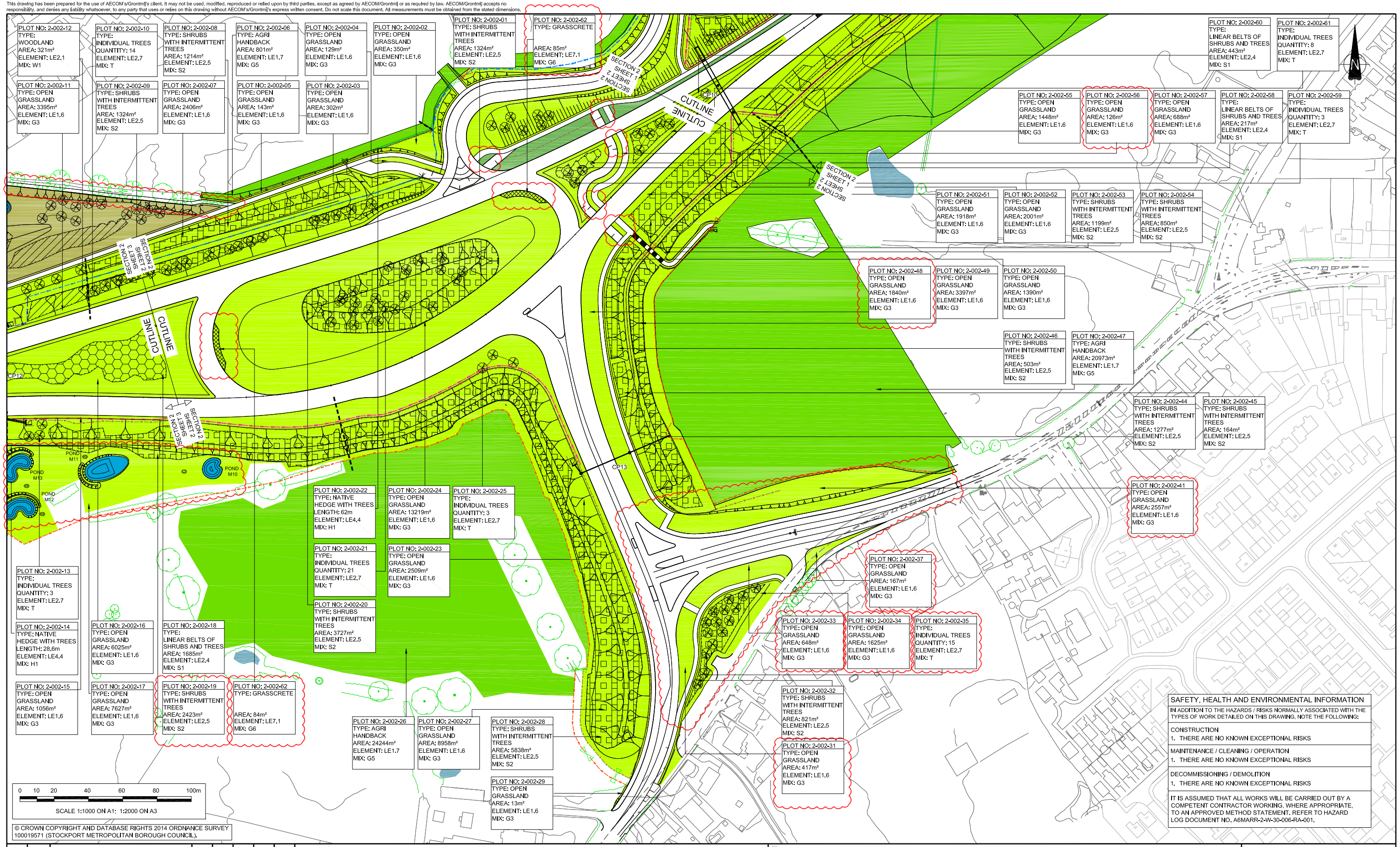


© CROWN COPYRIGHT AND DATABASE RIGHTS 2014 ORDNANCE SURVEY 100019571 (STOCKPORT METROPOLITAN BOROUGH COUNCIL).

## SAFETY, HEALTH AND ENVIRONMENTAL INFORMATION

IN ADDITION TO THE HAZARDS / RISKS NORMALLY ASSOCIATED WITH THE TYPES OF WORK DETAILED ON THIS DRAWING, NOTE THE FOLLOWING:

CONSTRUCTION
1. THERE ARE NO KNOWN EXCEPTIONAL RISKS

MAINTENANCE / CLEANING / OPERATION
1. THERE ARE NO KNOWN EXCEPTIONAL RISKS

DECOMMISSIONING / DEMOLITION
1. THERE ARE NO KNOWN EXCEPTIONAL RISKS

IT IS ASSUMED THAT ALL WORKS WILL BE CARRIED OUT BY A COMPETENT CONTRACTOR WORKING, WHERE APPROPRIATE, TO AN APPROVED METHOD STATEMENT. REFER TO HAZARD LOG DOCUMENT NO. A6MARR-2-W-30-006-RA-001.

| REV. | DATE | AMENDMENT DETAILS | ORIG | CHK'D | ENG | CAT II | APP'D |
|---|---|---|---|---|---|---|---|
| – | – | – | – | – | – | – | – |
| – | – | – | – | – | – | – | – |
| – | – | – | – | – | – | – | – |
| – | – | – | – | – | – | – | – |
| – | – | – | – | – | – | – | – |
| – | – | – | – | – | – | – | – |
| C2 | 11,04,16 | CE24p CHESTER RD & CE76 ALBANY PUBLIC SPACE INCORPORATED | SH | BJ | – | – | MW |
| C1 | 18,12,15 | FOR CONSTRUCTION | HCD | BJ | – | – | MW |

NOTES

EXISTING FEATURES
- EXISTING RETAINED TREE
- EXISTING RETAINED TREE GROUP OR VEGETATION
- EXISTING WATERCOURSES
- EXISTING PONDS

PROPOSED FEATURES
- LE 1.1 AMENITY GRASSLAND
- LE 1.3 SPECIES RICH (CONSERVATION GRASSLAND)
- LE 1.6 OPEN GRASSLAND
- LE 1.7 AGRICULTURAL HANDBACK
- LE 2.1 WOODLAND
- LE 2.4 LINEAR BELTS OF SHRUBS & TREES
- LE 2.5 SHRUBS WITH INTERMITTENT TREES
- LE 2.6 SHRUBS
- LE 2.7 INDIVIDUAL TREES
- LE 4.3 NATIVE SPECIES HEDGEROW
- LE 4.4 NATIVE SPECIES HEDGEROW WITH TREES
- PROPOSED WATERCOURSE DIVERSIONS
- PROPOSED PONDS; POND CREATION FOR GREAT CRESTED NEWT MITIGATION AND HABITAT IMPROVEMENT
- PROPOSED PONDS; DRAINAGE ATTENUATION PONDS
- PROPOSED ECOLOGICAL FEATURES; BAT HOP
- GREAT CRESTED NEWT HIBERNACULAR
- LOG PILE
- PLOT BOUNDARY

PROPOSED FENCING
- T4 FENCING
- PROPOSED ECOLOGICAL FEATURES: BADGER FENCING
- ONE-WAY GREAT CRESTED NEWT FENCING
- PROPOSED ECOLOGICAL FEATURES; STOCK PROOF NETTING
- PROPOSED ECOLOGICAL FEATURES: EQUINE PROOF AND T4 FENCE
- 1.8M NOISE BARRIER
- 1.8M NOISE BARRIER WITH BADGER AND NEWT MODIFICATION
- 3M NOISE BARRIER WITH BADGER AND NEWT MODIFICATION
- 4M BALL STOP FENCE
- CHANGE IN FENCE TYPE

Client:

Cheshire East Council | STOCKPORT METROPOLITAN BOROUGH COUNCIL | MANCHESTER CITY COUNCIL

carillion | MORGAN SINDALL | AECOM | Grontmij

Project:

A6 TO MANCHESTER AIRPORT RELIEF ROAD

Title:

LANDSCAPE DESIGN SECTION 2 SHEET 2 of 4

| Drawn: | Checked: | Approved: | Scale: |
|---|---|---|---|
| HCD | BJ | MW | 1:1000 |
| Date: 04,09,2015 | Date: 04,09,2015 | Date: 04,09,2015 | Original drawing size: 841 x 594 - A1 |

Drawing No. A6MARR-2-W-30-001-DR-002 | Rev: C2

pw:\\UKLON3AP114.aecomonline.local:PWAECOM_EU\Documents\60312856 A6 MARR\500 Design Deliverables\3000 Environmental\Landscape\S2-02 Drawings\A6MARR-2-W-30-001-DR-002